

LAYOUT 1

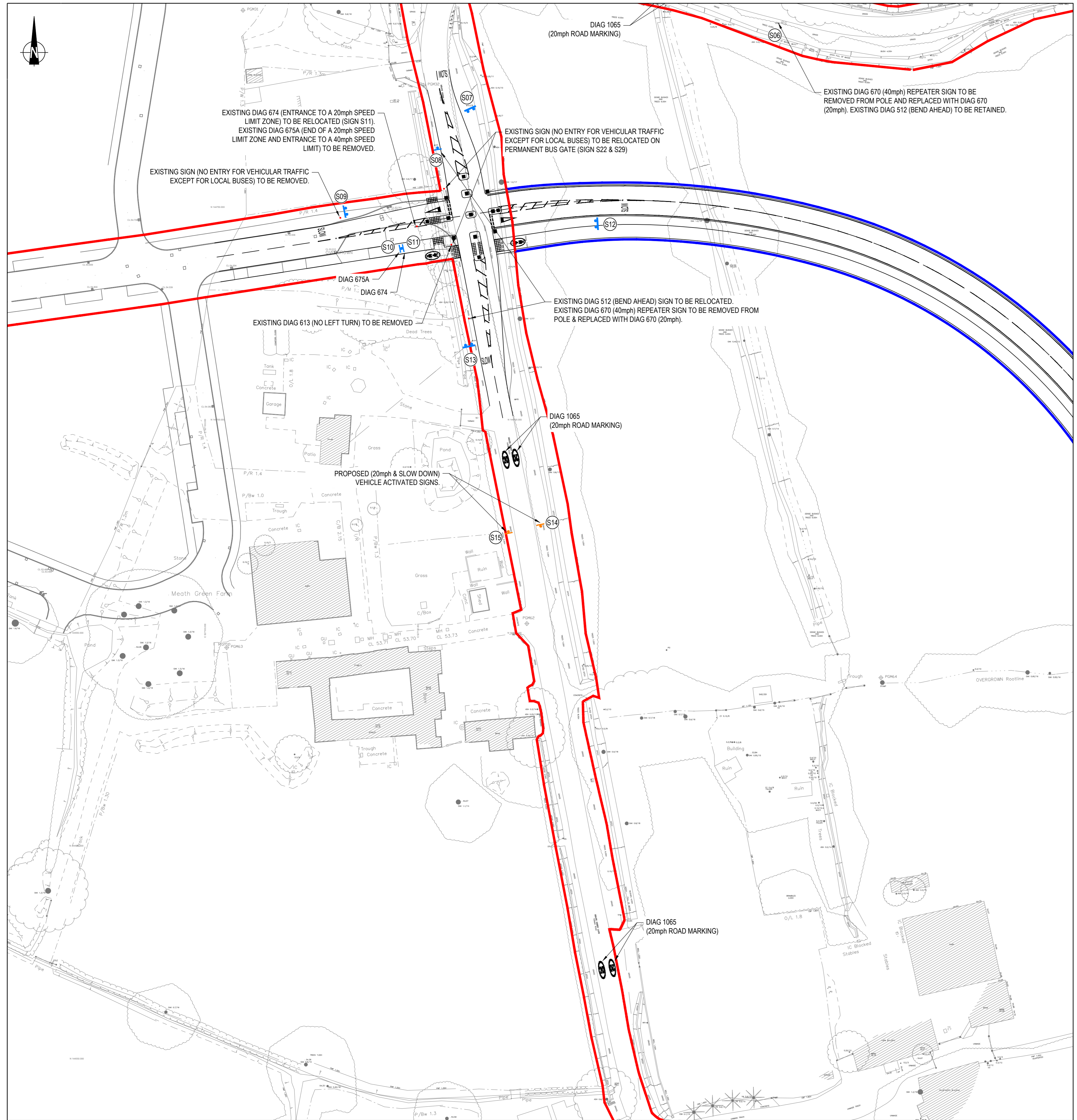

LAYOUT 2

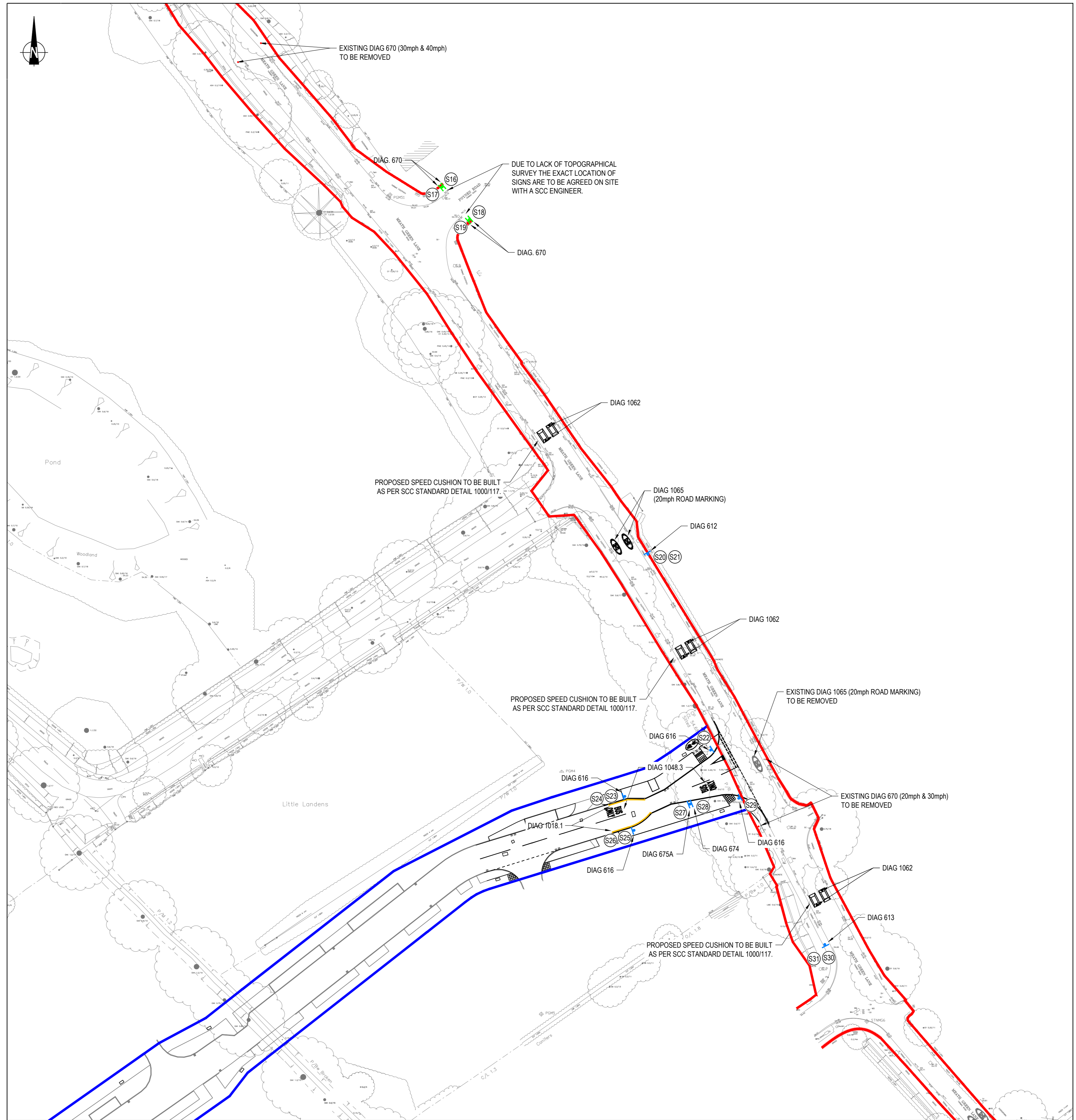

LAYOUT 3

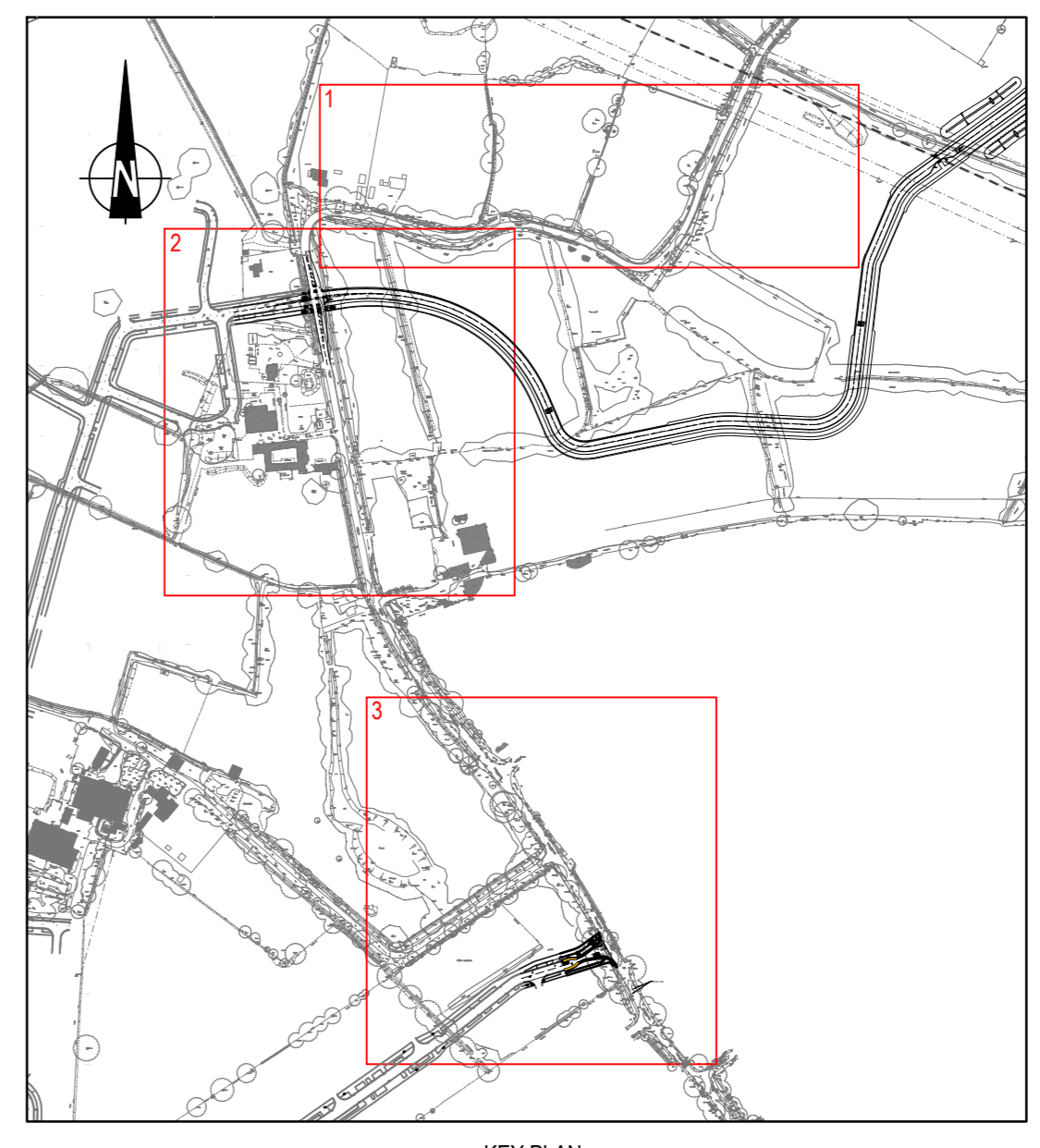

KEY PLAN SCALE 1:5000

- NOTES**
- DO NOT SCALE THIS DRAWING. IF IN DOUBT PLEASE REQUEST FURTHER INFORMATION.
 - ALL DIMENSIONS ARE IN METRES UNLESS STATED OTHERWISE.
 - THIS DRAWING IS TO BE READ IN CONJUNCTION WITH ALL OTHER RELEVANT CONTRACT DRAWINGS, CONSTRUCTION DETAILS AND SPECIFICATIONS.
 - ALL LINGING TO BE IN ACCORDANCE WITH TRAFFIC SIGNS REGULATIONS AND GENERAL DIRECTIONS' (TSRGD) 2016.
 - ALL SIGNS TO BE IN ACCORDANCE WITH TRAFFIC SIGNS REGULATIONS AND GENERAL DIRECTIONS' (TSRGD) 2016.
 - UNLESS STATED OTHERWISE ALL SIGN POSTS AND FOUNDATIONS TO BE DESIGNED BY CONTRACTOR.
 - REQUIREMENT TO REPLACE SIGN POSTS TO BE AGREED WITH SCC ENGINEER ON SITE.
 - FOR DETAILS OF SIGN FOUNDATIONS REFER TO SCC STANDARD DETAIL DRAWINGS 1000450 AND 1000451.
 - REFER TO STANTEC DRAWING 41564/SK049 FOR PROPOSED SIGN SCHEDULE.
 - INDICATIVE HIGHWAY BOUNDARY ALONG MEATH GREEN LANE BASED ON HIGHWAY RECORDS PROVIDED BY SCC.
- KEY**
- INDICATIVE EXISTING HIGHWAY BOUNDARY
 - PROPOSED HIGHWAY BOUNDARY
 - ILLUMINATED TRAFFIC SIGN - FOR DETAILS REFER TO PROPOSED SIGN SCHEDULE
 - NON-ILLUMINATED TRAFFIC SIGN - FOR DETAILS REFER TO PROPOSED SIGN SCHEDULE
 - VEHICLE ACTIVATED SIGN - FOR DETAILS REFER TO PROPOSED SIGN SCHEDULE
 - EXISTING TRAFFIC SIGN AND POST TO BE REMOVED
 - DOUBLE YELLOW LINE (DIAG. 1018.1)

Mark	Revision	Date	Drawn	Chkd	Appd
B	SPEED CUSHIONS INCLUDED	14.01.21	CF	APLR	PK
A	UPDATED FOLLOWING SCC COMMENTS	20.11.20	CF	APLR	PK

SCALING NOTE: Do not scale this drawing - any errors or omissions shall be reported to Stantec without delay.
 UTILITIES NOTE: The position of any existing public or private sewers, utility services, plant or apparatus shown on this drawing is believed to be correct, but no warranty is expressed or implied. Other such plant or apparatus may also be present but not shown. The Contractor is therefore advised to undertake their own investigation where the presence of any existing sewers, services, plant or apparatus may affect their operations.

FOR INFORMATION

**HORLEY, EASTERN ACCESS ROAD
 MEATH GREEN LANE
 TRAFFIC REGULATION ORDER
 SHEET 1 OF 2**

Client
**TAYLOR WIMPEY
 PERSIMMONS
 CREST NICHOLSON**

Date of 1st Issue: 16.11.2020
 AD Scale: 1:500

Designed: CF
 Checked: APLR
 Approved: PK

Drawing Number: **41564/SK047**

Revision: **B**

Copyright reserved
 The copyright in this drawing and drawings are the property of Stantec.
 Reproduction or use for any purpose other than that authorized by Stantec is prohibited.

stantec.com/uk
 READING
 Tel: 01189 500 761